

the Pagemaster



Name _____

The Pagemaster

Characterization: Using complete, correctly capitalized and punctuated sentences, describe each character. Be sure to include details about both personality and appearance. (2 pts each)

1. Richard Tyler



2. The Pagemaster



3. Adventure



4. Fantasy



5. Horror



PIGEMASTER

Spelling: Unscramble each word and spell it correctly.

NOARUDSEG	<input type="text"/> <input type="text"/> <input type="text"/> <input type="text"/> <input type="text"/> <input type="text"/> <input type="text"/> <input type="text"/> <input type="text"/> <input type="text"/>
RORROH	<input type="text"/> <input type="text"/> <input type="text"/> <input type="text"/> <input type="text"/> <input type="text"/>
DRCA	<input type="text"/> <input type="text"/> <input type="text"/> <input type="text"/>
KUOHECCT	<input type="text"/> <input type="text"/> <input type="text"/> <input type="text"/> <input type="text"/> <input type="text"/> <input type="text"/> <input type="text"/>
SEHOERETU	<input type="text"/> <input type="text"/> <input type="text"/> <input type="text"/> <input type="text"/> <input type="text"/> <input type="text"/> <input type="text"/> <input type="text"/> <input type="text"/>
NAETEURVD	<input type="text"/> <input type="text"/> <input type="text"/> <input type="text"/> <input type="text"/> <input type="text"/> <input type="text"/> <input type="text"/> <input type="text"/> <input type="text"/>
KOBSO	<input type="text"/> <input type="text"/> <input type="text"/> <input type="text"/> <input type="text"/> <input type="text"/>
ADNW	<input type="text"/> <input type="text"/> <input type="text"/> <input type="text"/> <input type="text"/>
LYBRIAR	<input type="text"/> <input type="text"/> <input type="text"/> <input type="text"/> <input type="text"/> <input type="text"/> <input type="text"/> <input type="text"/>
MEGTAPRESA	<input type="text"/> <input type="text"/> <input type="text"/> <input type="text"/> <input type="text"/> <input type="text"/> <input type="text"/> <input type="text"/> <input type="text"/> <input type="text"/> <input type="text"/> <input type="text"/>
TOANMIGIANI	<input type="text"/> <input type="text"/> <input type="text"/> <input type="text"/> <input type="text"/> <input type="text"/> <input type="text"/> <input type="text"/> <input type="text"/> <input type="text"/> <input type="text"/> <input type="text"/> <input type="text"/> <input type="text"/>
RODTURNA	<input type="text"/> <input type="text"/> <input type="text"/> <input type="text"/> <input type="text"/> <input type="text"/> <input type="text"/> <input type="text"/> <input type="text"/> <input type="text"/> <input type="text"/>
XETI	<input type="text"/> <input type="text"/> <input type="text"/> <input type="text"/> <input type="text"/>
GDORNA	<input type="text"/> <input type="text"/> <input type="text"/> <input type="text"/> <input type="text"/> <input type="text"/> <input type="text"/>
INTOIFC	<input type="text"/> <input type="text"/> <input type="text"/> <input type="text"/> <input type="text"/> <input type="text"/> <input type="text"/> <input type="text"/>
CANTASRYU	<input type="text"/> <input type="text"/> <input type="text"/> <input type="text"/> <input type="text"/> <input type="text"/> <input type="text"/> <input type="text"/> <input type="text"/> <input type="text"/> <input type="text"/>
FATNAYS	<input type="text"/> <input type="text"/> <input type="text"/> <input type="text"/> <input type="text"/> <input type="text"/> <input type="text"/> <input type="text"/>
RIARABINL	<input type="text"/> <input type="text"/> <input type="text"/> <input type="text"/> <input type="text"/> <input type="text"/> <input type="text"/> <input type="text"/> <input type="text"/> <input type="text"/> <input type="text"/>
CAORUGE	<input type="text"/> <input type="text"/> <input type="text"/> <input type="text"/> <input type="text"/> <input type="text"/> <input type="text"/> <input type="text"/> <input type="text"/> <input type="text"/>
NIFDECOGNE	<input type="text"/> <input type="text"/> <input type="text"/> <input type="text"/> <input type="text"/> <input type="text"/> <input type="text"/> <input type="text"/> <input type="text"/> <input type="text"/> <input type="text"/> <input type="text"/>

Unscramble each of the clue words.

Take the letters that appear in boxes and unscramble them for the final message.



The PAGEMASTER

Spelling, cont.: Now, find each word in the word search puzzle.

P C K J R E G I K L S B L Y M B N B D O I G H N C D D M U C
H A L F N T R Y Y Y S D Y W N O O A D W L F D A H V R B C O
Q O G F L M W U K R E B J X I O N T C S O B S I E Y A A T N
E Y R E S A N C T U A R Y T K G A R D N U T O R C S G T C F
M O N R M F X A A N G R C S E I L D Z I M I B A K A O M X I
T I X E O A K A D L E I B R E S U O H E E R T R O T N N N D
G R I U U R S G E P F V O I G D I B J J E D H B U N D J G E
I M A G I N A T I O N U D D L N D T B A A B I I T A D N Y N
H W V V J O J Q E D S G R A A A K I B H N O S L G F X M T C
C O U R A G E W Z R T U R E Y W O D Q W X P Q X A Z M N S E

ADVENTURE
CHECKOUT
DANGEROUS
FANTASY
IMAGINATION
PAGEMASTER
TREEHOUSE

BOOKS
CONFIDENCE
DRAGON
FICTION
LIBRARIAN
ROTUNdra
WAND

CARD
COURAGE
EXIT
HORROR
LIBRARY
SANCTUARY



Analogies: Analogies are comparisons between two sets of things, sharing the same relationship. Look at the example: Cat is to purr as dog is to bark.

The first set of items is **cat** and **purr**, and the relationship between them is that "purr" is the noise cats make. That same relationship has to exist in the second set of items, **dog** and **bark**. "Bark" is the noise that dogs make.

Complete each of the following analogies by circling the best word to complete the relationship.

Horror is to scared as Adventure is to:

Fairy

Brave

Stupid

Sword is to Adventure as Wand is to:

Fantasy

Richard

Pagemaster

Paintings are to rotundra ceiling as books are to:

Bike

Floor

Shelf

Books are to checkout as Richard is to:

Exit

School

Treehouse

Horror is to blue as Fantasy is to:

Yellow

Orange

Purple



Comprehension: Answer each question with complete, correctly capitalized and punctuated sentences. Don't forget to underline in the questions.

1. What is the main setting of this movie? (2 pts)

2. Choose any two characters and compare them. (4 pts)

3. Think about how the movie ended. What do you predict Richard will do when he wakes up in the treehouse the next morning? Explain why you made the prediction you did. (2 pts)

4. How did Richard change from the beginning of the movie to the end? (2 pts)

5. Why do you think the Pagemaster made Richard go through so many difficult situations? (2 pts)

The Pagemaster

6. Describe one difficult situation Richard got into, how he got out of it, and what you would have done if it had been you in that situation. (4 pts)

7. List four books mentioned in this movie. (4 pts)

8. What do you think was the lesson this movie meant to teach? (2 pts)

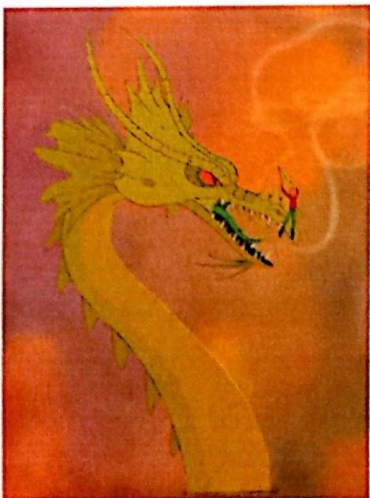



Visual Communication: Adventure, Fantasy, and Horror are all different genres of literature. Name six more genres:

1. _____

4. _____

2. _____

5. _____

3. _____

6. _____

Now, pick one of the five genres you listed above, and draw and color a book characterization of it. Your drawing should clearly communicate characteristics of the genre you choose. For example, in the movie, the book character of the genre fantasy had wings and a wand; the book character of the genre adventure looked like a pirate; the book character of the genre horror looked like a misshapen creepy creature. You may not simply write the genre on the book. You need to add details to your book character that define the genre.

